

3. PAYMENT INFORMATION

Early Bird: Must be postmarked by Sept 16

Weekend Fees: (select)

- \$120 Early Bird Group (6 or more mailed together)
- \$130 Early Bird Single
- \$150 Regular (postmarked Sept 17 or later)

Head Start Fee: (optional)

- \$40 Head Start (Friday, 10-4pm)

Registrations confirmed upon receipt of payment

The full amount is due upon registration.

We accept:

- Cash
- Cheque (payable to Ness Lake Bible Camp)
- Visa or MasterCard

Amount paid \$ _____

Card # _____

Expiry date _____

Name on card _____

Signature _____

4. NLBC ACTIVITY WAIVER

A) While NLBC takes precautions and continually monitors conditions and activities, there is a "risk" component involved in participating in the activities at Ness Lake Bible Camp (hereafter NLBC). NLBC does not accept responsibility for incidents including, but not limited to those causing bodily injury and/or property damage as a result of negligence or carelessness of the participants. Having read and understood the above, I hereby release NLBC, its directors, officers, employees, and volunteers with respect to any such claims.

B) I agree to abide by all the rules of NLBC and to comply with the direction given by the weekend organizers.

C) I give permission for my photographs to be used for NLBC promotional materials.

Signature _____

Print Name _____

Date _____

All prices include HST

Sponsorship is available. Please call for details.

Space is limited. Register early!

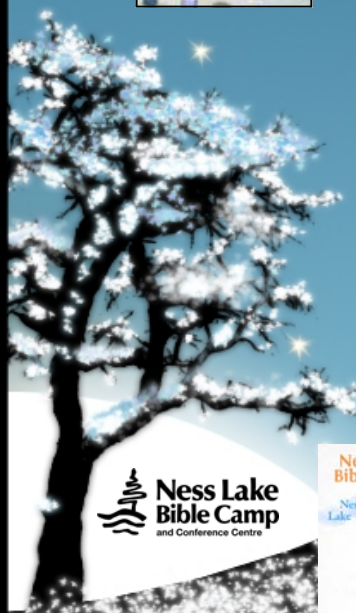
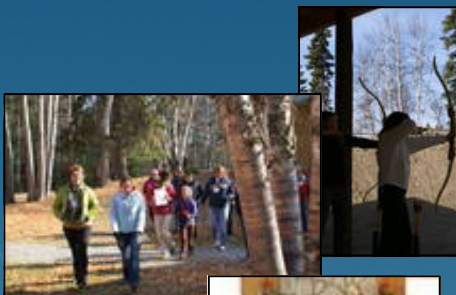

Phone: 250-612-4673
 Fax: 250-612-4620
 email: nlbc@telus.net
 website: www.nlbc.bc.ca

Owned & operated by CSSM Ministries

Our Mission: "To glorify God by making Jesus Christ known by word and deed through camping and conference programs."

*Ness Lake Bible Camp
& Conference Centre*

Women's Weekend

October 14-16, 2011



*with
Lisa Elliot*



God meets you

in every Season!

Phone: 250-612-4673; Fax: 250-612-4620
email: nlbc@telus.net



Lisa Elliott - Main Speaker

Lisa Elliott was born and raised in Toronto, Ontario. She had an unquenchable longing to know God from a young age and accepted Jesus as her Saviour at camp when she was 15 years old.

Lisa graduated from Ontario Bible College (Tyndale) where she also met her Pastor husband David. They have served the Lord faithfully for over 25 years, presently in Stratford, Ontario and together have raised 4 children.

Lisa's love for the Lord is contagious and her passion to share the life-changing truths and principles of God's Word is inspiring. Her ever-extending speaking ministry, "Straight from the Heart", has touched the lives of women at conferences, retreats and special events.

You can be sure that Lisa's transparency, authenticity and often humorous approach will inspire you to live "the abundant life" to the fullest through every season of life!

www.lisaelliottstraightfromtheheart.webs.com

SCHEDULE

Check-in will begin at 6:30pm on **Friday, Oct 14**. The program begins at 7:00pm (an evening snack is provided). Check-out is on **Sunday, Oct 16 at 1:00pm**.

BRING

Single fitted sheet, sleeping bag, pillow, towel, toiletries, flashlight, small amount of money for store and the silent auction.

SILENT AUCTION

Back by popular demand! Proceeds go to our sister camp in Trinidad - Camp Ridgewalk. *Participation optional.*

FUN ACTIVITIES

Crafts, Topical workshops, Painting, Zipline, Woodwork, Hiking, Ukrainian Easter Eggs, Jungle Swing, Canoeing, Kayaking, and more!

Optional Program:

HEAD START - 'Mentoring' (Friday, 10-4pm). An interactive workshop with Lisa and other mentors. Learn about mentoring styles and it's mutual benefits. Learn how to find a mentor, be a mentor and begin a lifelong journey that will encourage you and others to become closer to God. Share your experience!

Get connected!



2011 Registration Form

1. GUEST INFORMATION

Please print clearly (*name tags will be provided*).

First Name: _____

Last Name: _____

Street: _____

City: _____

Province: _____ Postal Code: _____

Phone: _____ Fax: _____

Email: _____

Age: 18-30 31-50 51-65 66+

Early Bird Savings if registered by Fri, Sept 16.

REGISTRATION DEADLINE: Fri, Oct 7.

2. ACCOMMODATION & FOOD SERVICES

A. Please tell us about any specific **housing needs**: (nursing mother, reduced mobility, sleep apnea machine, snoring, early riser etc.)

B. Are you physically able to climb to a top bunk?
 Yes No

C. Preferred Roommates (or name of group):

D. Food allergies or dietary needs? Please provide details (vegetarian, celiac, etc.) Include SEVERITY.

REGISTER by phone (250-612-4673) or...

Please complete both sides of this form and mail to:

NESS LAKE BIBLE CAMP
P.O. Box 21032, Spruceland RPO
Prince George, BC, V2M 7A5

The purpose of NLBC's Women's Weekend is to create space to connect and laugh with friends, new and old, enjoy the beauty of God's creation and be encouraged in your spiritual walk.